In-Class Activity 3B – Tonicizing Chord Group

Directions: On the blank staff provided, first write the indicated key signature, and then draw the indicated chords in close position.

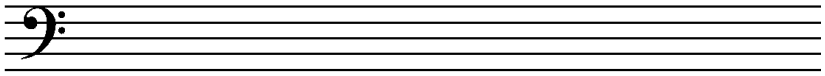

G: ii$^{\emptyset 7}$ VI$^{7}$ V$^{7}$ ii

ii

MUSC 2A – Adduci

# KEY

In-Class Activity 3B – Tonicizing Chord Group

Directions: On the blank staff provided, first write the indicated key signature, and then draw the indicated chords in close position.

Bdm FMM EMm Am

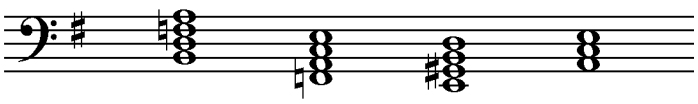

G: ii$^{\emptyset 7}$ VI$^{7}$ V$^{7}$ ii

ii